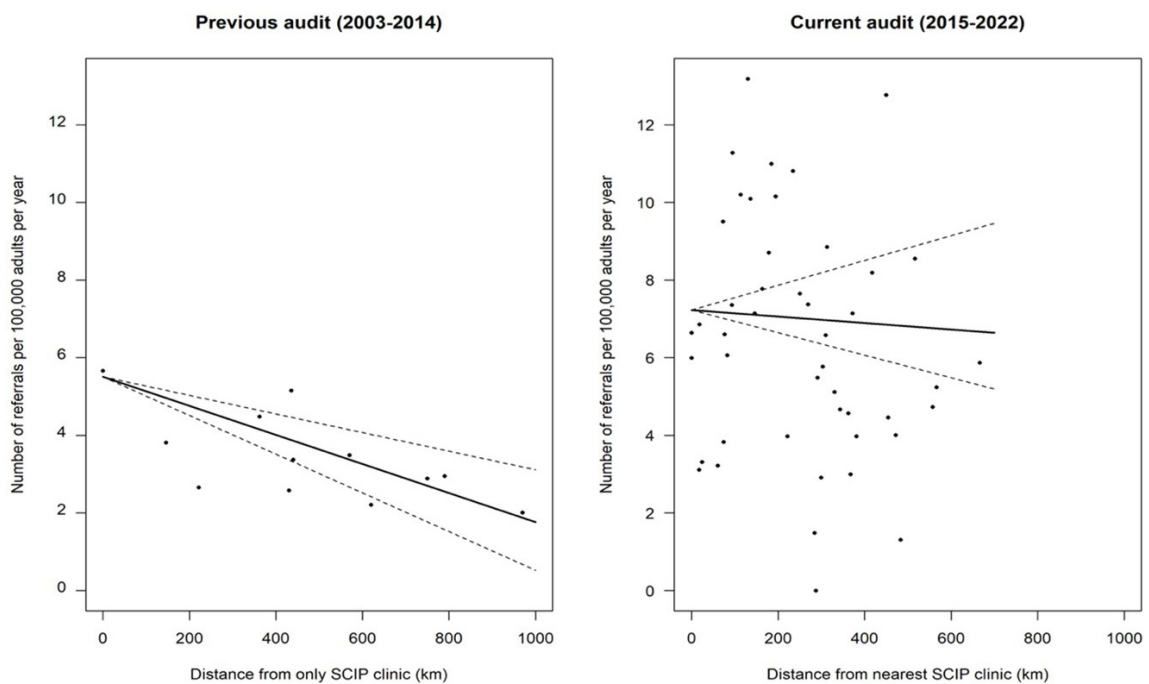

**Figure 1:** Locations of SCIP clinics in Wellington and Christchurch, as well as region of service highlighted in green. Outreach clinics are intermittently based in provincial towns throughout the region of service.



**Figure 2:** Incidence of referrals (number of referrals per 100,000 adult population per year) versus distance to the SCIP clinic (in kilometre) for different geographical districts. The solid lines give estimates of linear relationships obtained by standard regression methods. The slopes of the dashed lines indicate 95% confidence limits on the slopes of the underlying relationships (the intercepts of the dashed lines do not have statistical meaning).



**Table 1:** Demographic distribution of referrals.

Demographics	Referrals 2003–2014 (709)	Referrals 2014–2022 (793)	Percentage (%) 2003–2014*	Percentage (%) 2014–2022*	NZ population percentage (%) 2018 Census
<b>Gender</b>					
Male	357	475	50.3	59.9	49.4
Female	352	312	49.7	39.2	50.6
Unspecified	0	6	0	0.01	
<b>Ethnicity</b>					
NZ European	517	517	72.9 (90.9)	65.2 (90.2)	70.2
Māori	31	52	4.4 (5.4)	6.6 (9.1)	16.5
Pacific peoples	9	3	1.3 (1.6)	0.3 (0.5)	8.1
Asian	12	2	1.7 (2.1)	0.2 (0.4)	
Unspecified	140	219	19.7	27.6	
<b>NZDep2018 Score</b>					
1	84	84	11.8	10.6 (11.2)	
2	65	69	9.1	8.7 (9.2)	
3	46	84	6.5	10.6 (11.2)	
4	81	71	11.4	9.0 (9.5)	
5	68	71	9.6	9.0 (9.5)	
6	85	72	11.9	9.1 (9.7)	
7	98	82	13.8	10.3 (11.0)	
8	77	77	10.8	9.7 (10.3)	
9	71	82	10.0	10.3 (11.0)	
10	34	54	4.8	6.8 (7.2)	
Unspecified	0	47	0	5.9	

\*Percentage excluding unspecified data is presented in brackets.