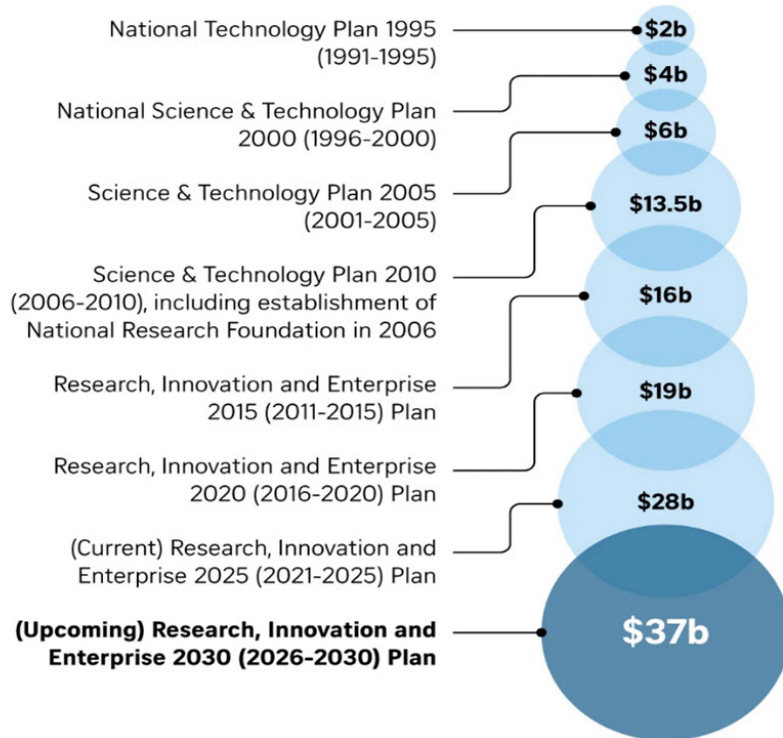

Figure 1: Singapore government-driven research, innovation and enterprise since 1991.

Govt-driven research, innovation and enterprise since 1991

Singapore commits to investing about 1% of GDP in 2026-2030 plan.



What the \$37b would be spent on

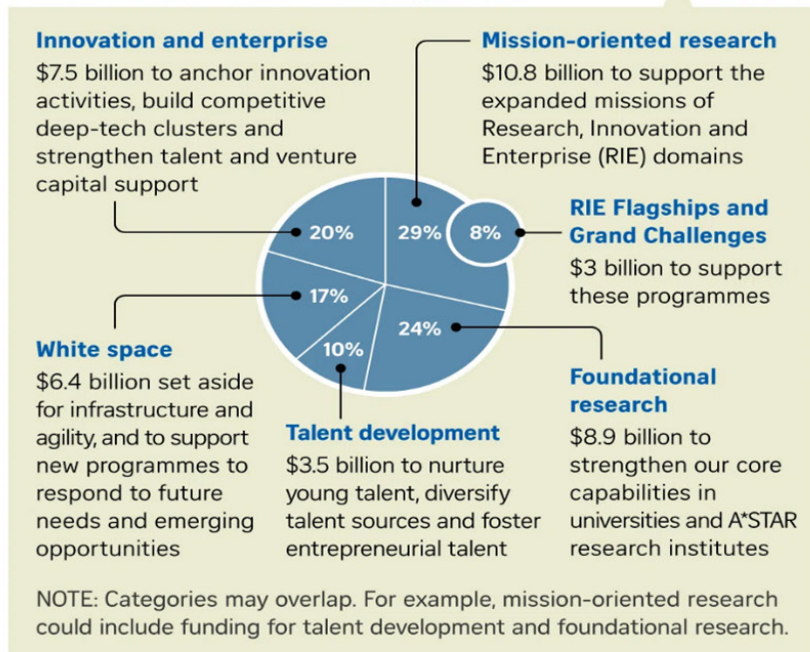

SOURCE: NATIONAL RESEARCH FOUNDATION
STRAITS TIMES GRAPHICS